

PCB dimensions: 202 x 128.4 mm

Marten Electric by Martin Niec; www.martenelectric.cz; martenelectric@gmail.com

Sheet:

File: backplane10.kicad_pcb

Title: 10-slot DIN41612 3U 40HP Eurocard Backplane

Size: A4

Date: 2022-01-11

Rev: v1.2

KiCad E.D.A. kicad (6.0.0)

Id: 1/1

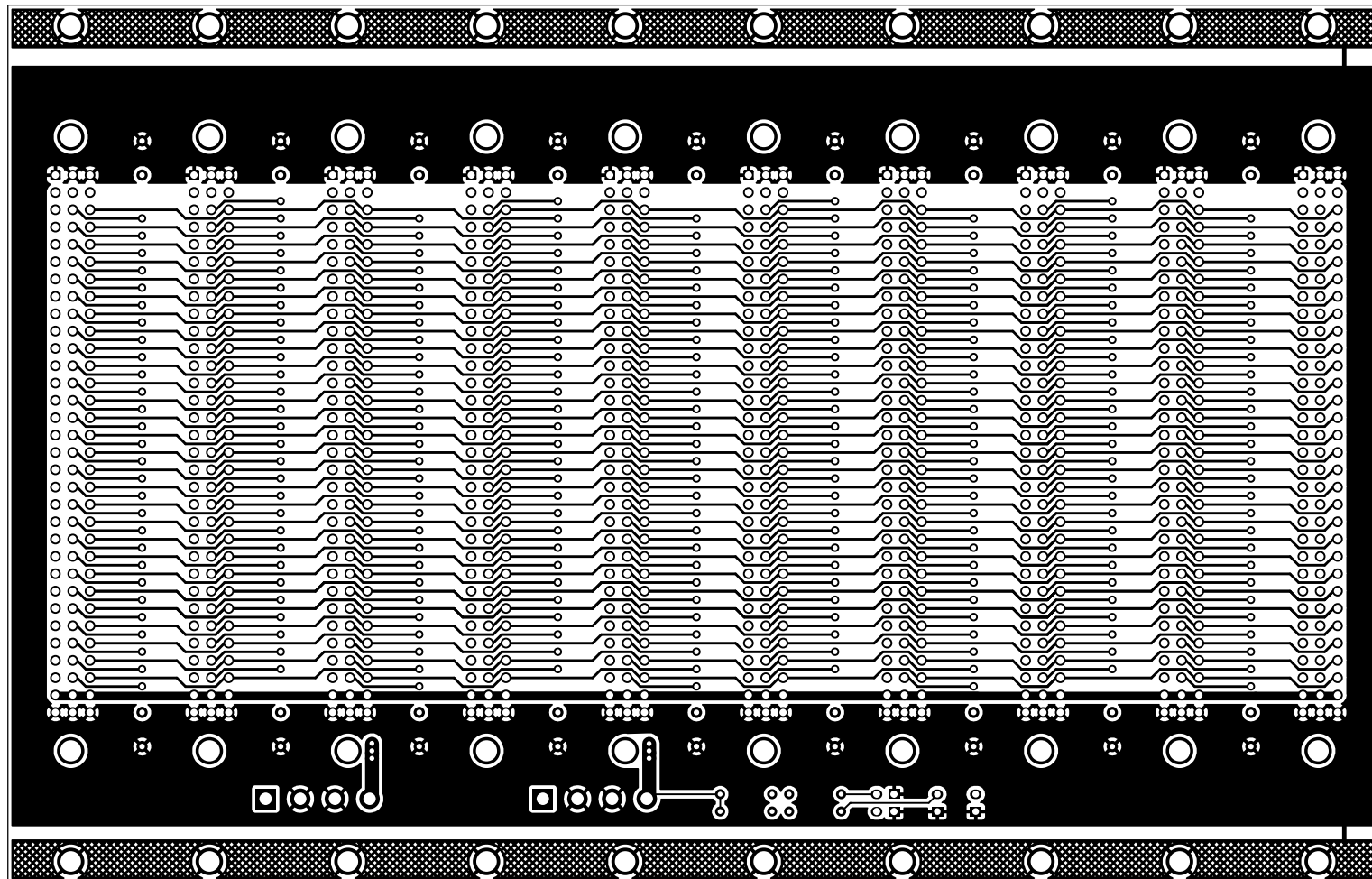

PCB dimensions: 202 x 128.4 mm
Marten Electric by Martin Niec; www.martenelectric.cz; martenelectric@gmail.com

Sheet:
 File: backplane10.kicad_pcb

Title: 10-slot DIN41612 3U 40HP Eurocard Backplane

Size: A4	Date: 2022-01-11	Rev: v1.2
KiCad E.D.A. kicad (6.0.0)		Id: 1/1

10-SLOT DIN41612 3U 40HP EUROCARD 03x32 96PIN BACKPLANE DUAL V RAIL, BY MARTIN NIEC 2022, v1.2; WWW.MARTENELECTRIC.CZ

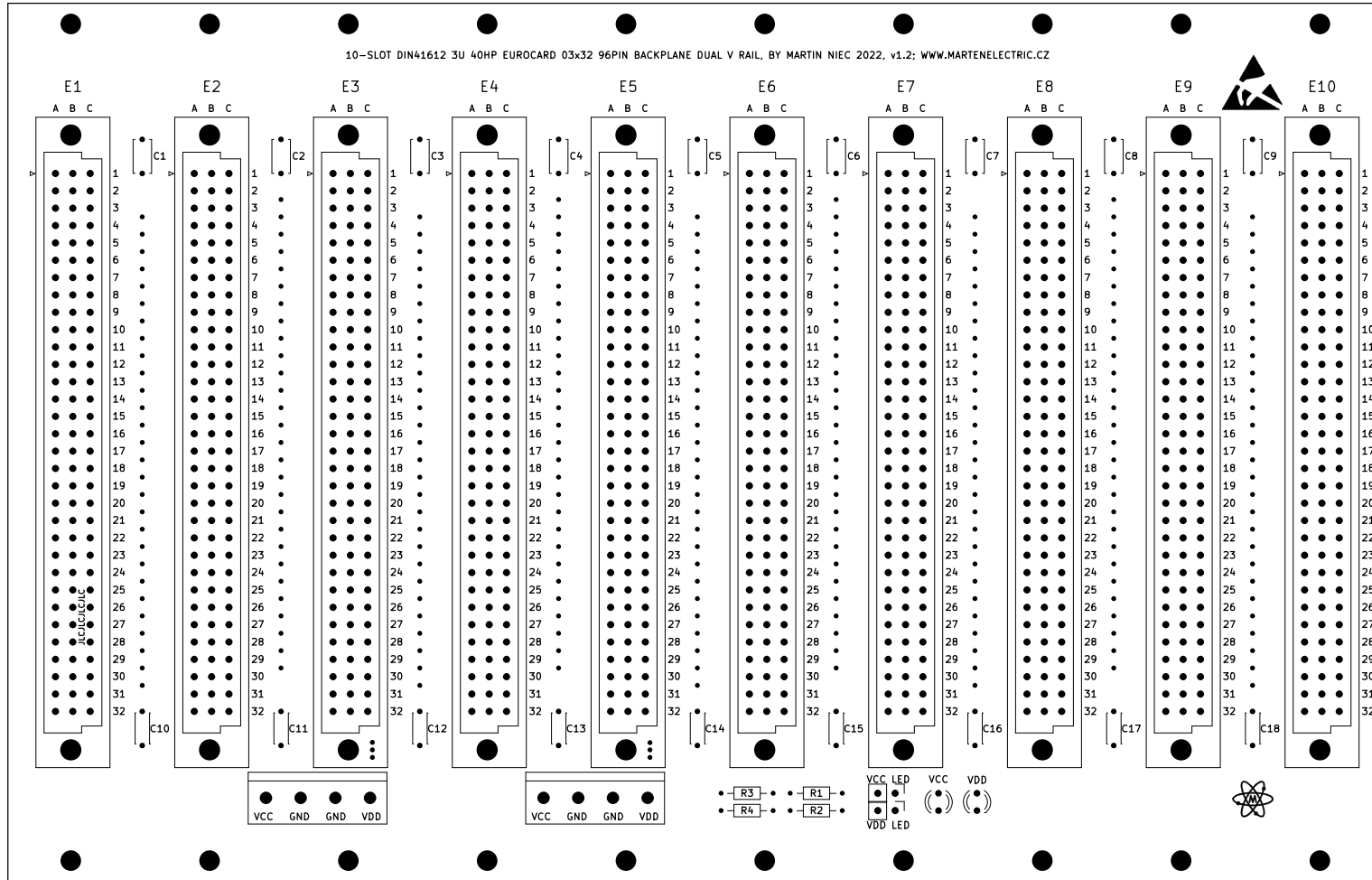

PCB dimensions: 202 x 128.4 mm

Marten Electric by Martin Niec; www.martenelectric.cz; martenelectric@gmail.com

Sheet:

File: backplane10.kicad_pcb

Title: 10-slot DIN41612 3U 40HP Eurocard Backplane

Size: A4 Date: 2022-01-11

Rev: v1.2

KiCad E.D.A. kicad (6.0.0)

Id: 1/1

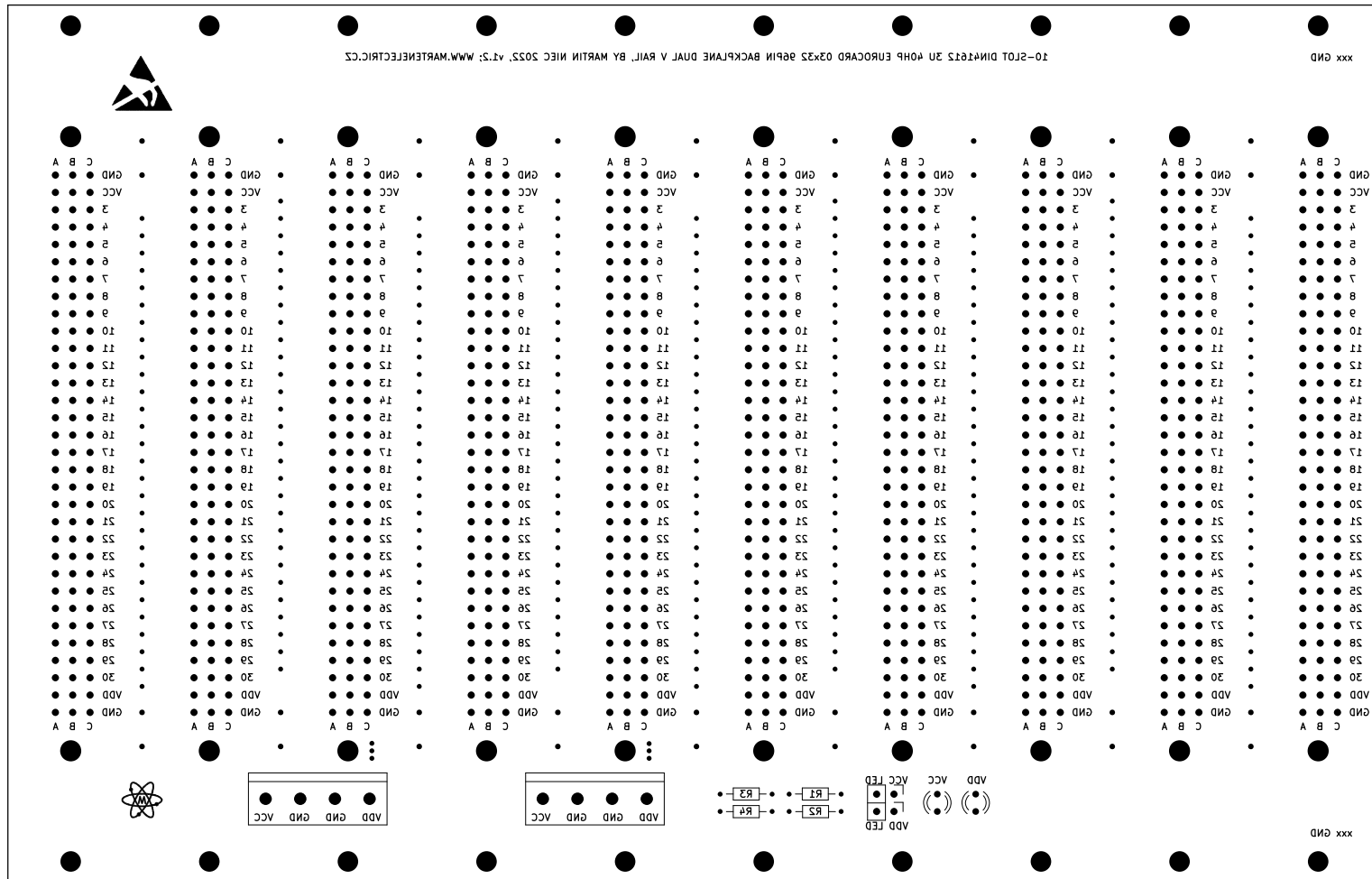

PCB dimensions: 202 x 128.4 mm
Marten Electric by Martin Niec; www.martenelectric.cz; martenelectric@gmail.com

Sheet:
 File: backplane10.kicad_pcb

Title: 10-slot DIN41612 3U 40HP Eurocard Backplane

Size: A4 Date: 2022-01-11

Rev: v1.2

KiCad E.D.A. kicad (6.0.0)

Id: 1/1

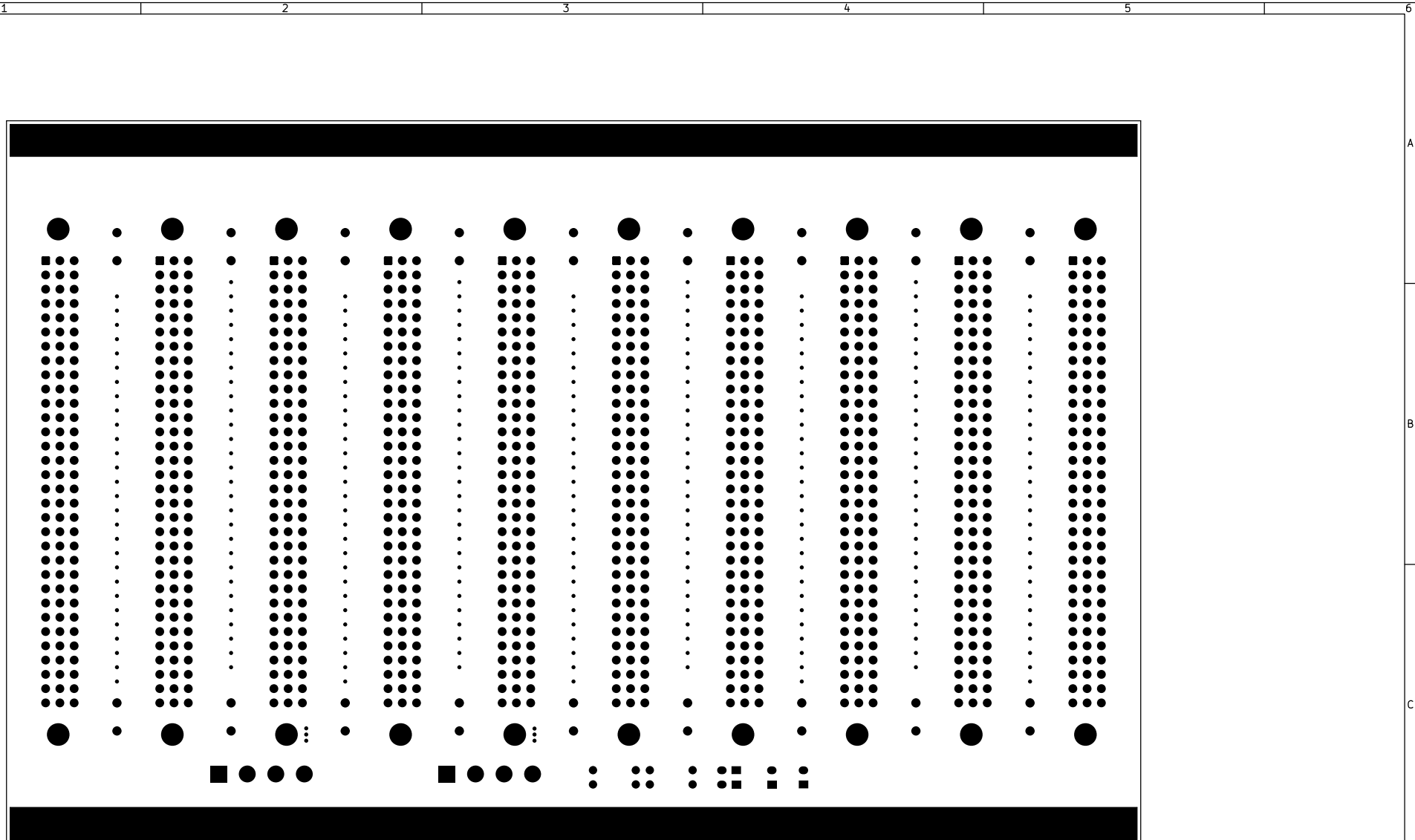

PCB dimensions: 202 x 128.4 mm
Marten Electric by Martin Niec; www.martenelectric.cz; martenelectric@gmail.com

Sheet:
 File: backplane10.kicad_pcb

Title: 10-slot DIN41612 3U 40HP Eurocard Backplane

Size: A4	Date: 2022-01-11	Rev: v1.2
KiCad E.D.A. kicad (6.0.0)		Id: 1/1

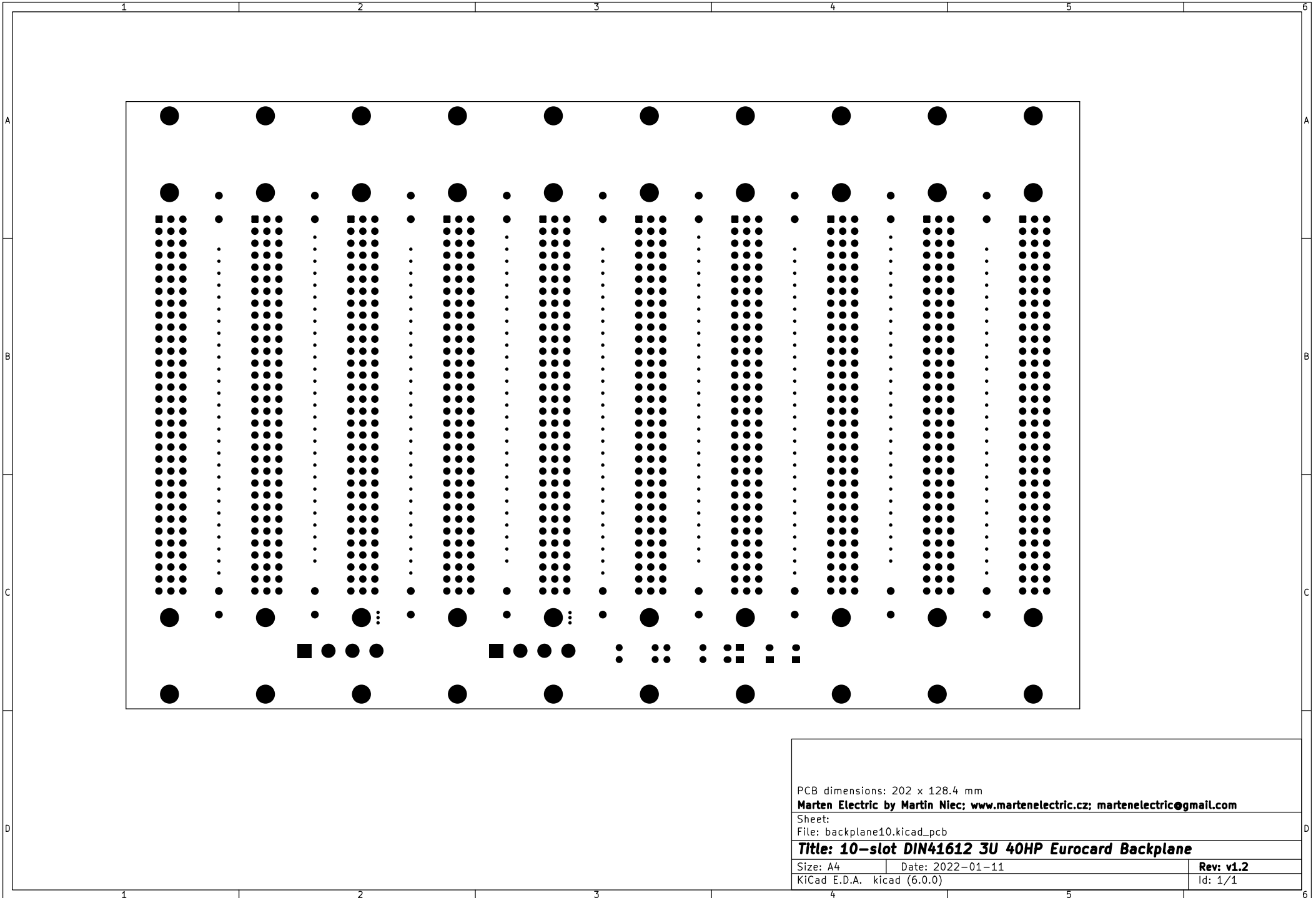

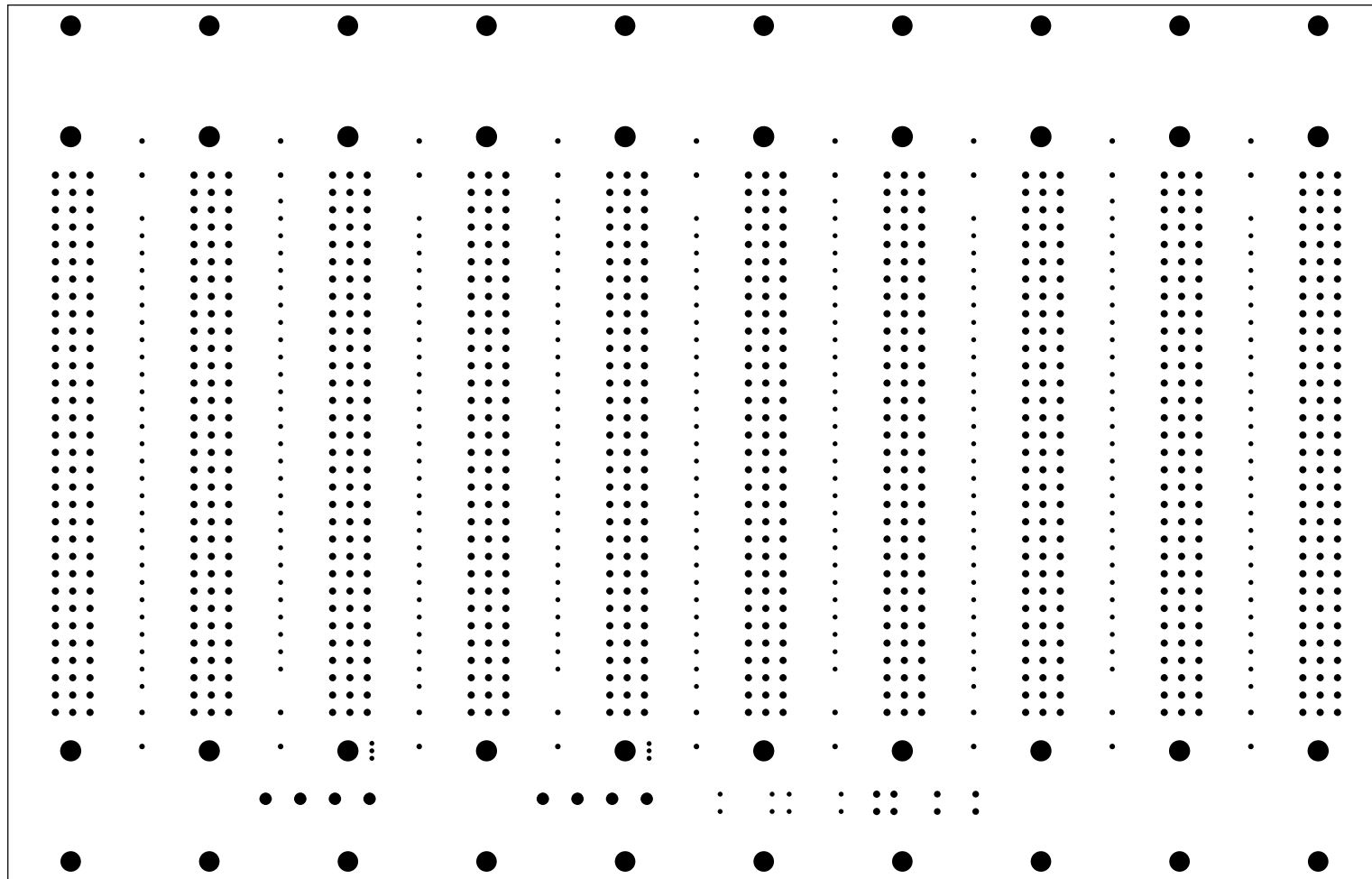

PCB dimensions: 202 x 128.4 mm
Marten Electric by Martin Niec; www.martenelectric.cz; martenelectric@gmail.com

Sheet:
 File: backplane10.kicad_pcb

Title: 10-slot DIN41612 3U 40HP Eurocard Backplane

Size: A4	Date: 2022-01-11	Rev: v1.2
KiCad E.D.A. kicad (6.0.0)		Id: 1/1